

Swastika symbol

Planning Permit No. A/16092/904/93

**APPROVED**

SUBJECT TO THE CONDITIONS IN THIS OFFICE LETTER.

No. A9/15237/93 Date: 1/12/93

o/c N.V. Lakshmi 23/12/93

FOR MEMBER SECRETARY  
MADRAS METROPOLITAN DEVELOPMENT AUTHORITY  
MADRAS 600 008

change of roof on old

PLAN SHOWING THE PROPOSED CONSTRUCTION OF A RESIDENTIAL BUILDING IN PLOT NO. 1270, S. NO. 94/1B AT 17<sup>th</sup> STREET, POOMPUHAR NAGAR, KOLATHUR VILLAGE, MADRAS 99. CORPORATION DIVISION NO. 62. FOR SRI. V. ELANGOVA.

SCALE:- 1:100 (1" = 8'-0")

NOTE:- ALL DIMENSIONS ARE IN METRES UNLESS OTHERWISE SPECIFIED.

COLOUR REF:- PROPOSALS  ROADS  PLOT LINE  DEMOLISHION  EXISTING:

AREA PARTICULARS:-

|                                    |              |               |
|------------------------------------|--------------|---------------|
| AREA OF PLOT                       | 2100 SQ. FT. | 195.09 SQ. M. |
| PLINTH AREA OF EXG. CHANGE OF ROOF | 161.00 "     | 14.96 SQ. M.  |
| PRO. CONSTRUCTION AREA:            | 706.25 "     | 65.61 "       |
| TOTAL                              | 867.25 "     | 80.57 "       |
| AREA OF BATH & LAV.                | 57.75 "      | 5.37 "        |
| AREA OF OPEN SPACE                 | 1175.00 "    | 109.16 "      |

SPECIFICATION:-

|    |               |                             |
|----|---------------|-----------------------------|
| D  | DOOR PANELLED | 1-00 X 2-13 (3'-3" X 7'-0") |
| D1 | "             | 0-91 X 1-38 (3'-0" X 6'-6") |
| D2 | "             | 0-76 X 1-38 (2'-6" X 6'-6") |
| W  | WINDOW        | 1-22 X 1-37 (4'-0" X 4'-6") |
| W1 | "             | 0-91 X 1-37 (3'-0" X 4'-6") |
| W2 | "             | 1-07 X 0-91 (3'-0" X 3'-0") |
| V  | VENTILATOR    | 0-91 X 0-61 (3'-0" X 2'-0") |
| CB | CUPBOARD      | 1-22 X 1-38 (4'-0" X 6'-6") |

12/3

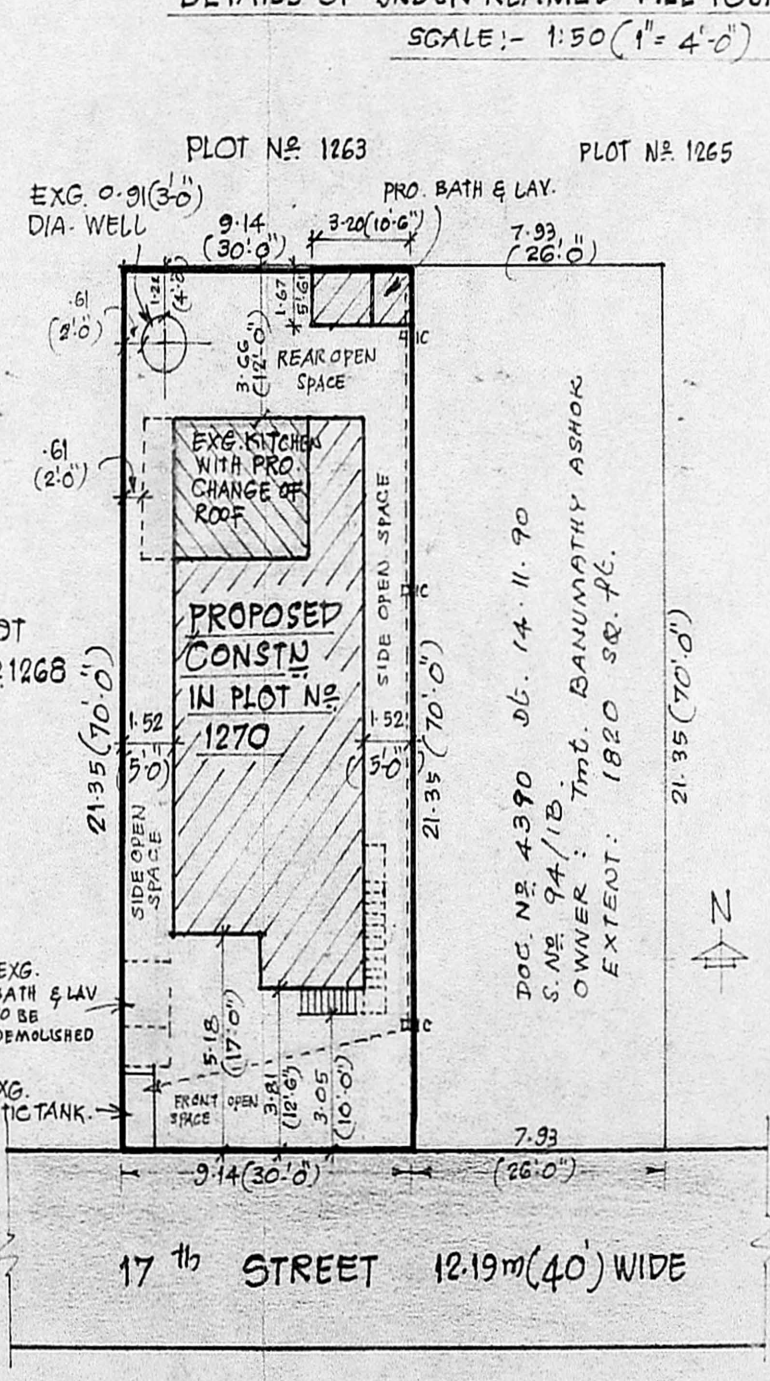
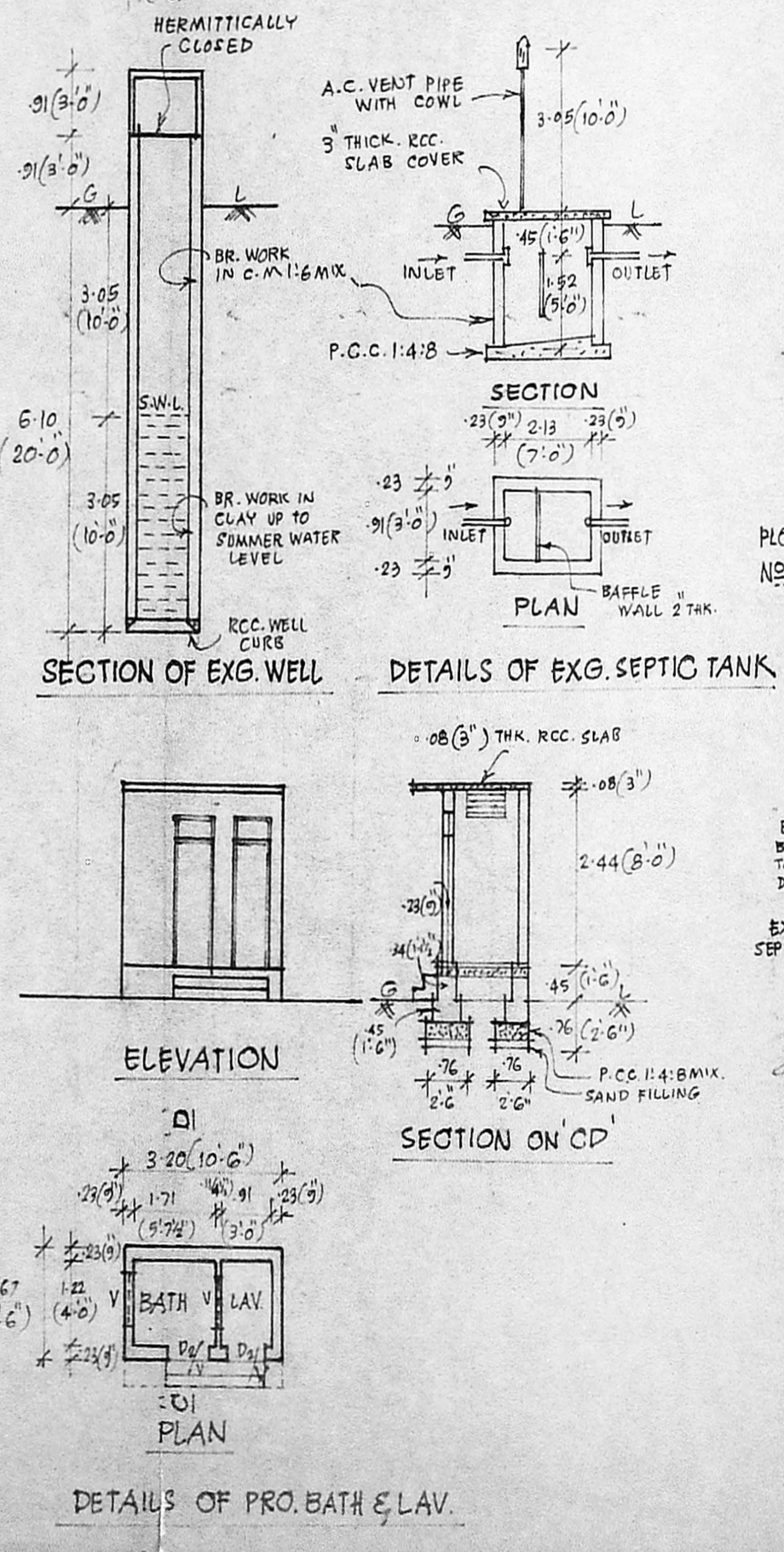
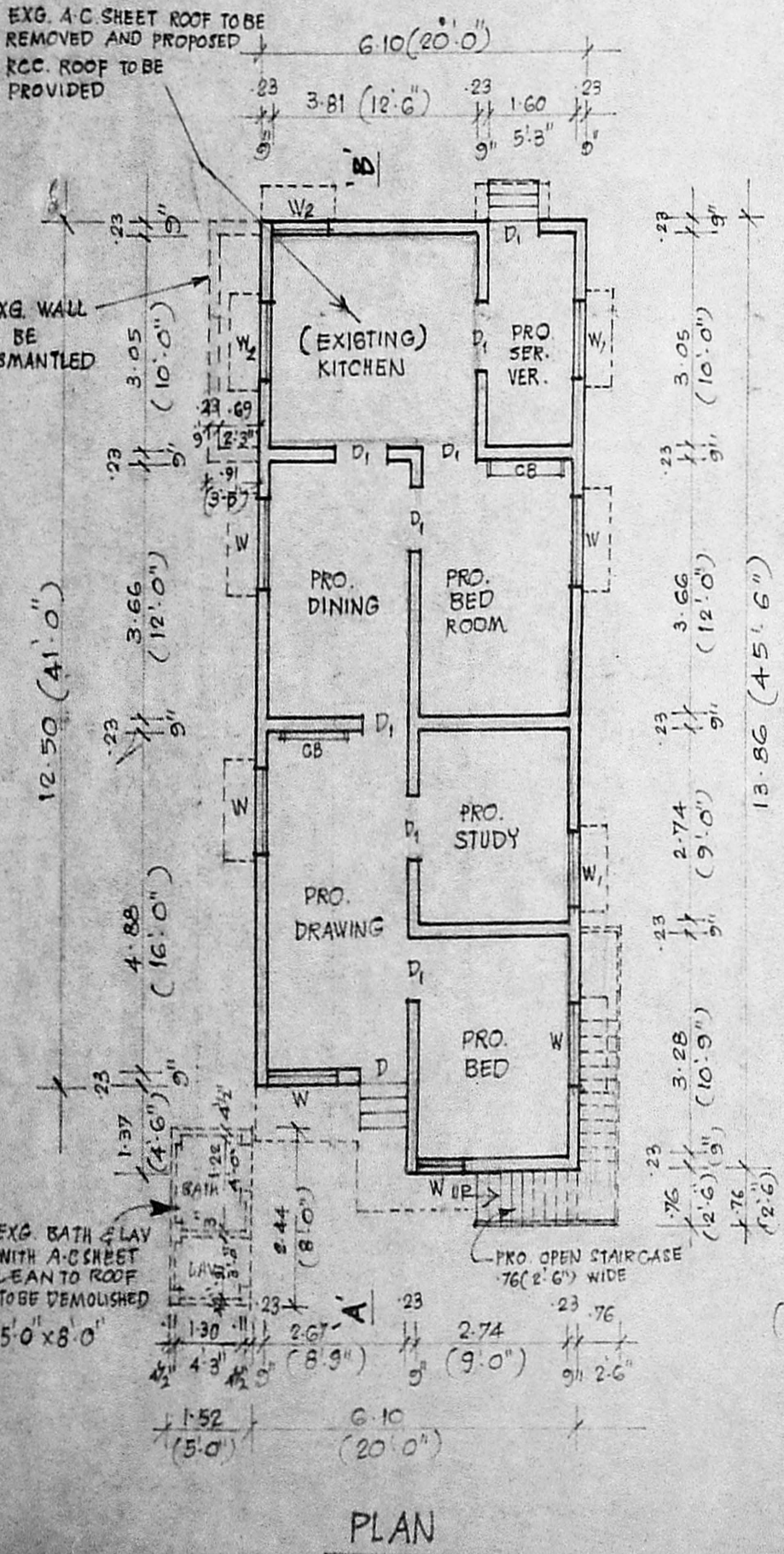

SITE PLAN & SUB-DIVISION SKETCH

SCALE:- 1:200 (1" = 10'-0")

DD.T.P

NOTE:- APPROVED LAYOUT NO. 25/70 & C. NO. 38195/63/H

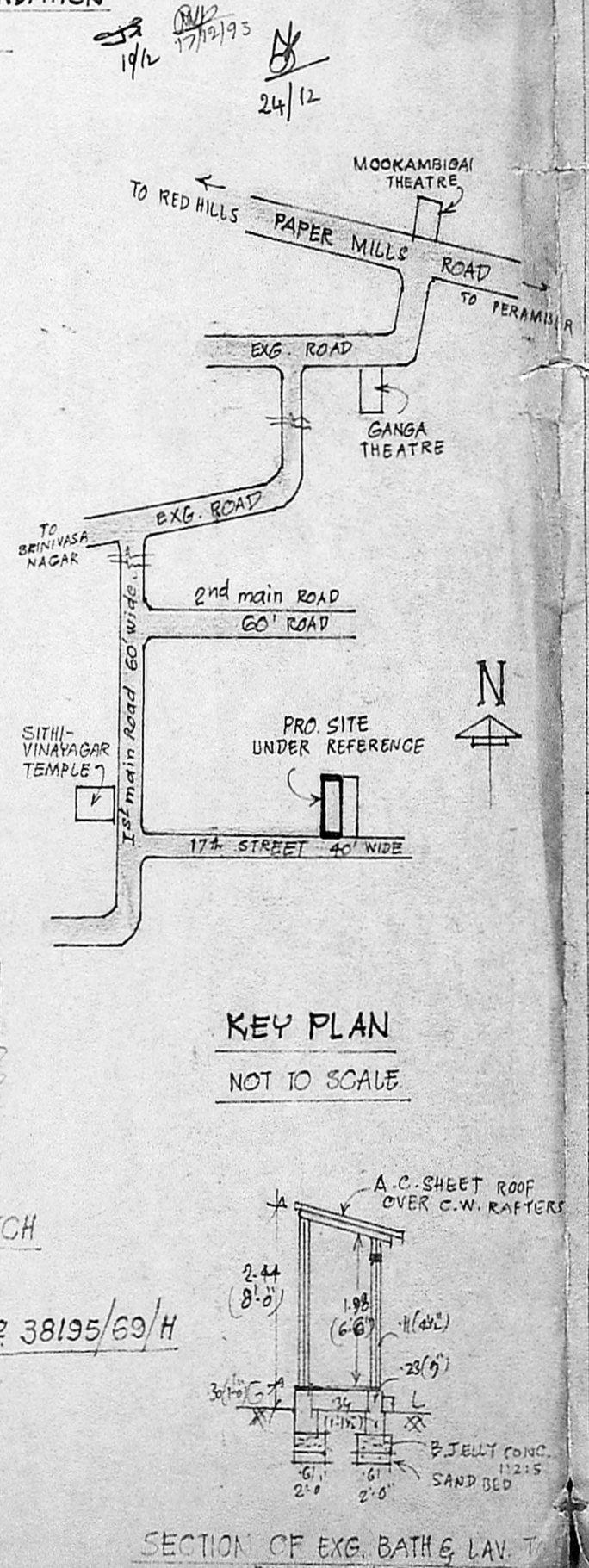

V. Elango

T. G. Krishnamurthy Rao

OWNER

LICENSED SURVEYOR

T. G. KRISHNAMURTHY RAO,  
CIVIL ENGINEER,  
CLASS I LICENSED SURVEYOR NO 370  
CORPORATION OF MADRAS.  
C-10, SANTHI AVENUE,  
11/12, LAKE VIEW ROAD, MADRAS-600033